

DUNHAM SURVEYING, S.C.

SURVEYING & SUBDIVIDING
DELAVER, WISCONSIN 53115

Iron Pipe found badly bent
4/1/98. Reset correctly.

2.3' west of the east line of the
blacktop roadway

N

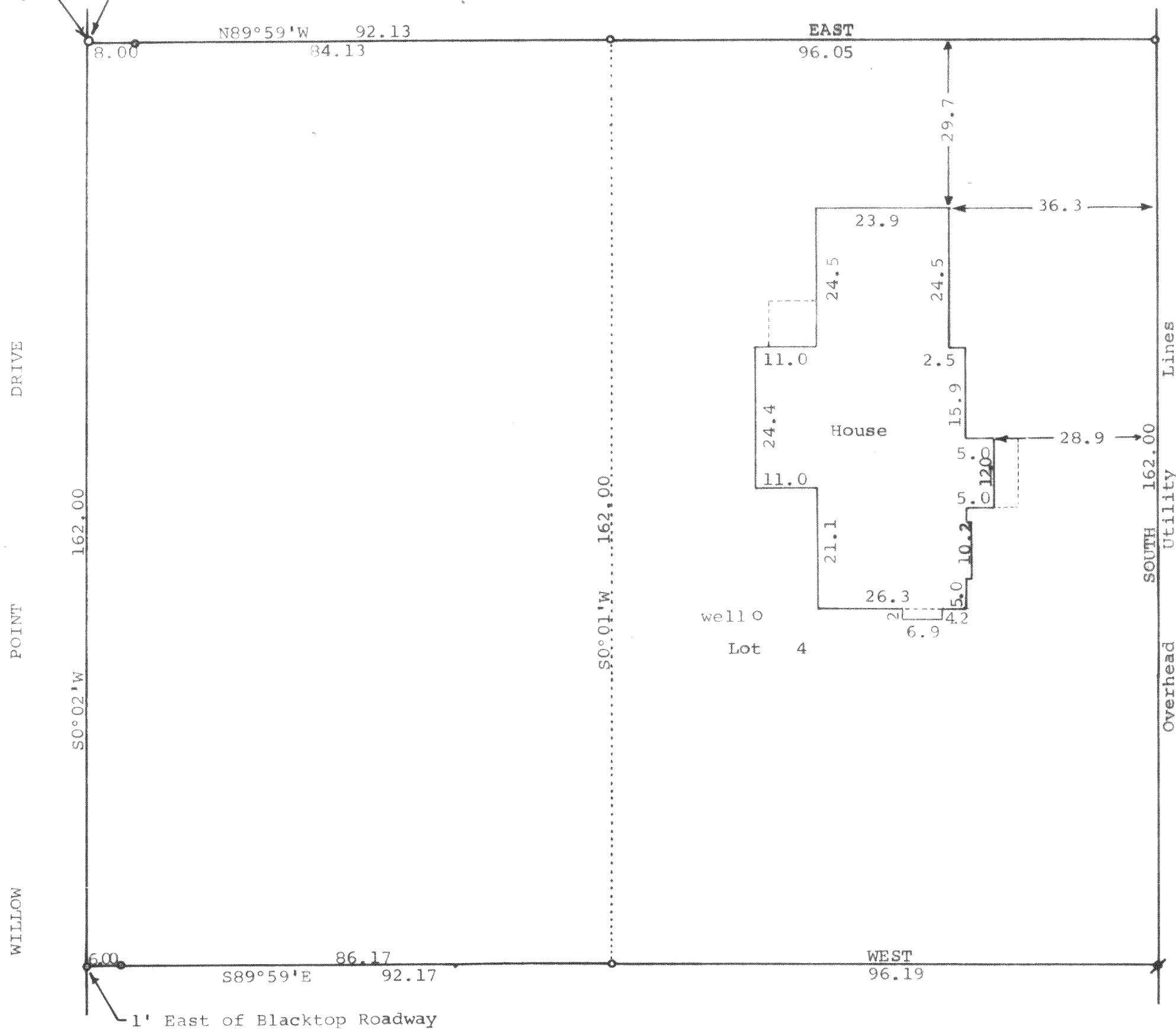

Scale - 1" = 20'

• = 3/4" Iron Pipe Found

• = 1" Iron Pipe Set

Bearings used are those
of record

Survey ordered for:

Biggan, Cowan, Marquardt

& Lundin

Suite 2810

180 N. LaSalle Street

Chicago, IL 60601

Revision Ordered By:

Art Fossier

36 North Jackson

Claredon Hills, Ill.

60514

Updating and recertification ordered

by: Keefe Real Estate, Inc.

1155 East Geneva Street

Delavan, WI 53115

STATE OF WISCONSIN) SS

COUNTY OF WALWORTH)

I, George T. Dunham, Surveyor, certify that I have surveyed the
property described as follows:

A parcel of land located in the Southeast 1/4 of Section 29, T 2 N,
R 16 E, Walworth County, Wisconsin, described as follows: Beginning
at the southwest corner of Lot 4 of the Re-Subdivision of Lots 1 & 3 of
Glen Eyrie; thence N0°01'E along the west line of said Lot 4, 162.00
feet; thence N89°59'W 92.13 feet to the east line of Willow Point
Drive; thence S0°02'W along said east line 162.00 feet; thence S89°59'E
92.17 feet to the place of beginning.

ALSO Lot 4 of the Re-Subdivision of Lots 1 & 3 of Glen Eyrie, a subdivision
located in the Town of Delavan, Walworth County, Wisconsin,

and that the map shown above is a true representation thereof and shows the
size and location of the property, its exterior boundaries, the location
of all visible structures and dimensions of all principal buildings thereon,
boundary fences, apparent easements, roadways and visible encroachments, if
any, and that I have surveyed the property hereon described according to
the official records, to the best of my knowledge and belief.

August 29, 1984

Revision February 1, 1985.

Updated and recertified to this

3rd day of April, 1998

George T. Dunham
George T. Dunham, Surveyor

